

P E R M I T

CITY OF NAPOLEON  
255 W. RIVERVIEW AVE  
NAPOLEON, OHIO 43545

DIVISION OF BUILDING & ZONING  
PH (419) 592-4010  
FAX (419) 599-8393

PERMIT NO: 1482

DATE ISSUED: 01-09-03

ISSUED BY: MRD

JOB LOCATION: 500 E CLINTON ST

EST. COST:

LOT #:

SUBDIVISION NAME:

OWNER: GROGAN'S TOWNE  
ADDRESS: 500 E CLINTON ST  
CSZ: NAPOLEON, OH 43545  
PHONE:

AGENT: B & B SIGN  
ADDRESS: 210 W. ALEXIS AVE  
CSZ: TOLEDO, OH 43612  
PHONE: 419-476-9200

USE TYPE - RESIDENTIAL:

OTHER:

ZONING INFORMATION

DIST: LOT DIM: AREA: FYRD: SYRD: RYRD:  
MAX HT: # PKG SPACES: # LOADING SP: MAX LOT COV:

BOARD OF ZONING APPEALS:

WORK TYPE - NEW: REPLMNT: ADD'N: ALTER: REMODEL:

WORK INFORMATION

SIZE - LGTH: WIDTH: STORIES: LIVING AREA SF:  
GARAGE AREA SF: HEIGHT: BLDG VOL DEMO PERMIT:

WORK DESCRIPTION  
15 X 7 NEW SIGN

FEE DESCRIPTION

PAID DATE

FEE AMOUNT DUE

SIGN PERMIT

30.50



TOTAL FEES DUE

30.50

1/8/03  
-----  
DATE

-----  
APPLICANT SIGNATURE

DIVISION OF BUILDING & ZONING  
111 121ST 502-5810  
121 121ST 502-5810  
121 121ST 502-5810

P E R M I T

CITY OF NAPOLEON  
300 W. RIVERVIEW AVE  
NAPOLEON, OHIO 43542

PERMIT NO.: 12345      DATE ISSUED: 01-08-23      ISSUED BY: MJD

JOB LOCATION: 500 E CLINTON ST      EST. COST: \$100,000

CONTRACTOR:      SUBDIVISION NAME:

OWNER:      PROJECT:      ADDRESS:      PHONE:      CITY:      STATE:      ZIP:      COUNTY:      DISTRICT:

TYPE:      LOT DIM:      AREA:      TYPH:      SYSD:      SYSD:      SYSD:      SYSD:

BOARD OF ZONING APPEALS:      WORK TYPE - PERM:      ADDRESS:      WATER:      REMODEL:

EXISTING AREA SQ. FT.:      WIDTH:      DEPTH:      EXISTING AREA SQ. FT.:      EXISTING AREA SQ. FT.:

PERM DESCRIPTION:      12 X 7 PERM

PERM DESCRIPTION:      PERM NO.:      TOTAL FEE DUE:      \$0.00



TOTAL FEE DUE:      \$0.00      DATE:      APPLICANT SIGNATURE:      \$0.00





15'

**GROGAN'S TOWNE**  
**CHRYSLER**

**USED CARS**

**(419) 592-4816**

7' 6"

25' MAY



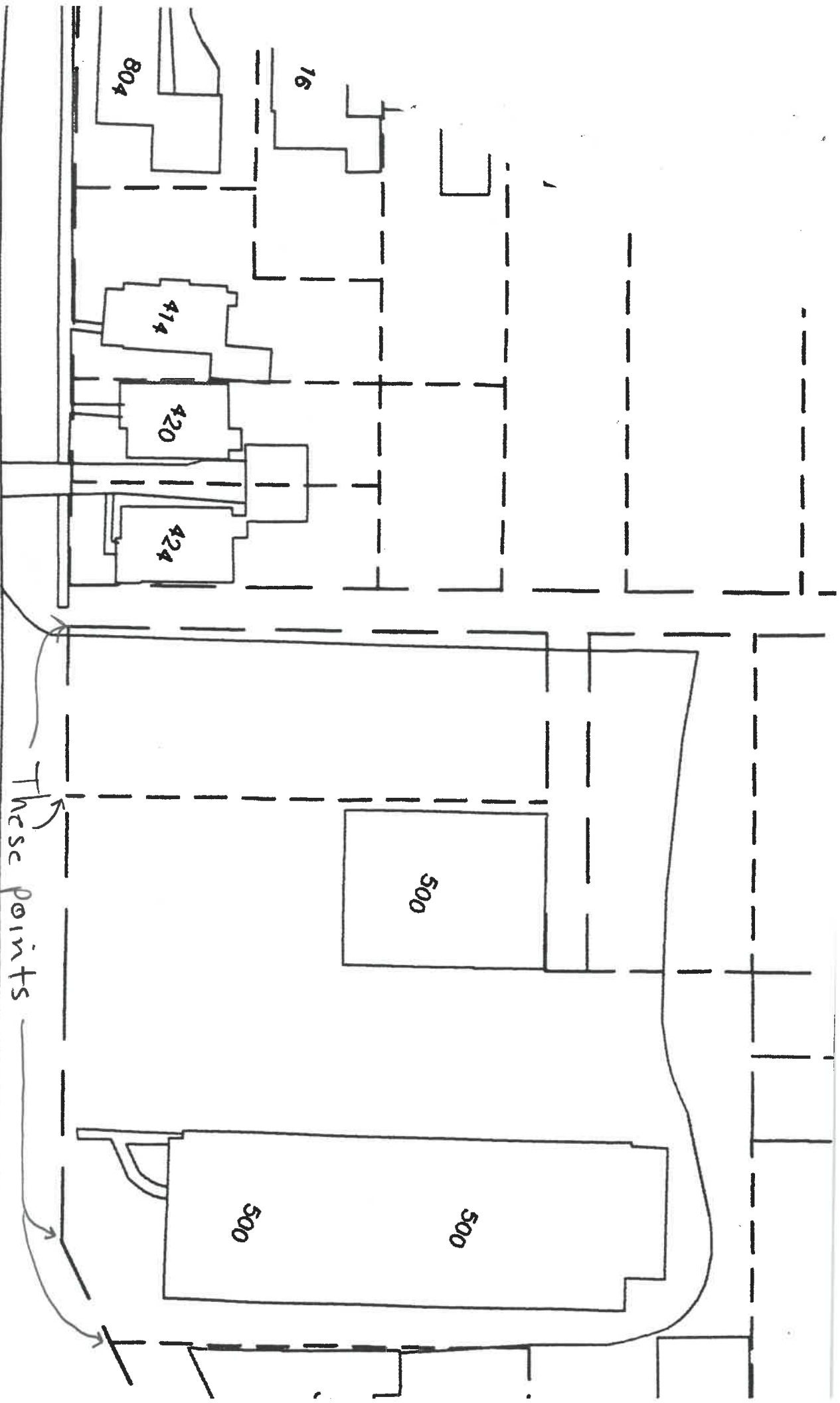

Please have survey markers placed at the marked locations

East-Clinton St







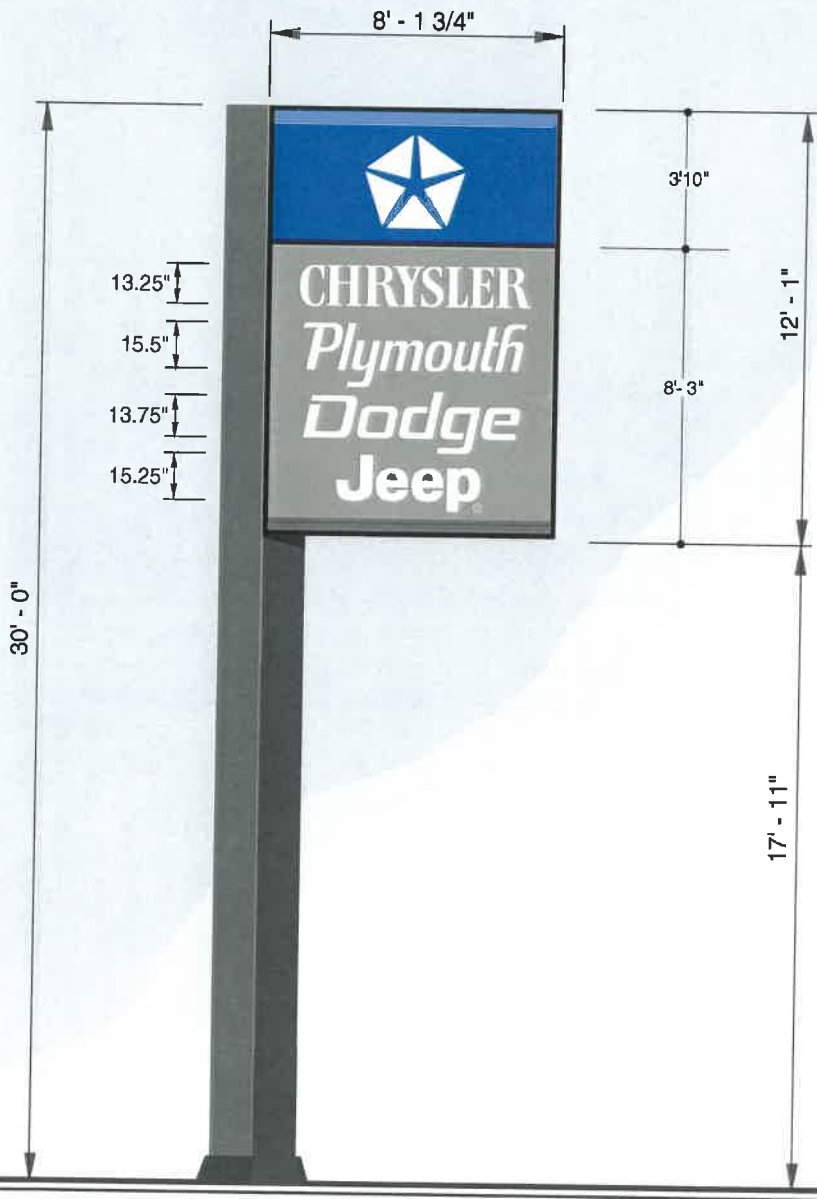
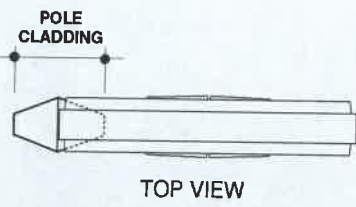

END VIEW  
(FACING SIGN)

**P2000 STANDARD 8' BRAND SIGN**

ILLUMINATED CORPORATE BLUE LOGO PANEL WITH EMBOSSED WHITE LOGO.  
OPAQUE GREY COPY PANEL WITH ILLUMINATED WHITE COPY.



Design No. 23582.99  
Scale 3/16" = 1'-0" Date 8-20-97  
Drawn by: WILCOX  
Created for the approval of:  
CHRYSLER CORPORATION



# SIGN PERMIT

Permit No. 91  
 Issued 3-4-71  
 By \_\_\_\_\_  
 Estimated Cost \_\_\_\_\_  
 Base Fee 4.00  
 Add 2.10  
 Total Fee 6.10

Owner's Name L.S. Dunbar Co.  
 Address 500 East Clinton St.  
 Builder Harrison Signs Address Wauseon Ohio Tel. \_\_\_\_\_

SIGN     BILLBOARD     AWNING     MARQUEE  
 Location 500 East Clinton St. Napoleon Ohio

Dimensions 3x7 both sides Square Feet 42

[Signature]  
 Signature of Applicant

Application Must Be Accompanied with Sketch and Description of Proposed Installation

Do Not Write Within Boxed Area.  
 For Engineering Office Use Only.

## CITY OF NAPOLEON ENGINEERING DEPARTMENT SIGN PERMIT

(Please Print or Type)

Permit No. 00456  
 Issued 18 Aug 89  
 By Roger O. Freytag  
 Estimated Cost 2500.00  
 Base Fee 5.00  
 Add 12.16  
 Total Fee 17.16

Owner's Name Bill Maden Food Dealer  
 Address 500 E. Clinton Street  
 Builder Perimeter Signs Address 1612 East Hill St Brown Tel. 419-636-4907

SIGN     BILLBOARD     AWNING     MARQUEE  
 Location of Project: South East Station corner **PAID**

Additional Information: \_\_\_\_\_  
 Dimensions 23'9" tall 9' x 9'-6" x 4'4" Square Feet CITY OF NAPOLEON

Date \_\_\_\_\_  
[Signature]  
 Signature of Applicant





CITY OF NAPOLEON  
BUILDING & ZONING DEPARTMENT  
255 W. Riverview Avenue, PO Box 151, Napoleon, OH 43545  
Phone: 419-592-4010 - Fax: 419-599-8393

APPLICATION FOR SIGN PERMIT

LOCATION OF PROPERTY: 500 E CLINTON

OWNER NAME: WAISNER CONSTRUCTION PHONE: 419-966-2178

OWNER ADDRESS: 11770 Rd H Holgate, OH 43527

CONTRACTOR NAME: Holgate Lumber PHONE: 419-264-2331

IS CONTRACTOR REGISTERED WITH THE CITY OF NAPOLEON?  YES  NO

SIGN INFORMATION

TYPE:  POST  WALL  GROUND  AWNING

DIMENSIONS: 30" x 69" = TOTAL S.F. 14 1/2

\*\* PLEASE INCLUDE ANY AND ALL SITE PLANS AND PLANS OF ABOVE SIGNS.

FEES:

\$35.00 BASE UP TO 50 S.F. OF SIGN, PLUS \$0.20 PER ADDITIONAL S.F., NOT TO EXCEED \$150.00 (100-3100-46610)

\$5.00 FLAT FEE FOR TEMPORARY SIGNS, TEMPORARY SPECIAL EVENT SIGNS, AND PORTABLE SIGNS OTHER THAN THOSE EXEMPT FROM FEE. (SEE BELOW)

NO FEE REQUIRED FOR TEMPORARY AND EASILY REMOVABLE 1<sup>ST</sup> AMENDMENT SIGNS, OR SIGNS RELATED TO RELIGIOUS OR CHARITABLE CAUSES OR EVENTS.

ESTIMATED CONSTRUCTION COST \$ 8,000

Brian D. Libs  
APPLICANT SIGNATURE

3-1-13  
DATE

Batch \_\_\_\_\_ Check 024299 Date 3-1-13

Did not receive picture for sign.



# SIGN PERMIT

Permit No.	84
Issued	7-30-70
By	L. W. Ryle
Estimated Cost	
Base Fee	4.00
Add	6.00
Total Fee	10.00

Owner's Name S. S. Dunbar Company

Address 500 East Clinton

Builder Harmon Sign Mfg Address Wauseon, O

SIGN  BILLBOARD  AWNING  MARQUEE

Location Same

Dimensions 3x40

Square Feet 120

Wayne H. Zimmerman  
Signature of Applicant

Application Must Be Accompanied with Sketch and Description of Proposed Installation

# SIGN PERMIT

Permit No.	85
Issued	7-30-70
By	
Estimated Cost	
Base Fee	4.00
Add	7.10
Total Fee	11.10

Owner's Name S. S. Dunbar

Address East Clinton

Builder Harmon Sign Mfg Address Wauseon, O

SIGN  BILLBOARD  AWNING  MARQUEE

Location Same

Dimensions 13' x 5' 6"

Square Feet 71.5 x 2 sides  
Total 143

Wayne H. Zimmerman  
Signature of Applicant

Application Must Be Accompanied with Sketch and Description of Proposed Installation

